STM JOURNALS

Current Trends in
Signal Processing

ISSN: 2277-6176 (Online)
ISSN: 2321-4252 (Print)
Volume 11, Issue 3, 2021
DOI (Journal): 10.37591/CTSP

http://engineeringjournals.stmjournals.in/index.php/CTSP/index

Review CTSP

Detection of Brain Tumors from MRI Images Based On Development of Thinking Computer Systems Techniques

Ashish Bhatt*

Abstract

Brain tumors are one of the common diseases of the nervous system and have great harm to human health, and even lead to death. The detection, segmentation, and extraction of contaminated tumour regions from Magnetic Resonance Imaging (MRI) pictures are major problems; yet, a repetitive and time-consuming task performed by radiologists or clinical experts relies on their experience. The many anatomical structures of the human organ can be imagined using image processing concepts. Detection of human brain abnormal structures by basic imaging techniques is challenging AI solutions must be evidence-based, and all AI tools used in radiology are expected to comply with the STARD (Standards for Reporting Diagnostic Accuracy. Whether AI is used as an alternative, substitute, or adjunct to radiologic workflows, the application of machine learning and deep learning, i.e., based on data acquisition and monitoring without prior programming, has been shown to facilitate the detection, segmentation, and classification of images and lesions. Patients benefit from automated and rapid detection of critical findings with appropriate imaging quality.

Keywords: AI, Machine Learning, Deep Learning

INTRODUCTION

MRI-based division of gliomas and their encompassing strange tissues encourages the specialist to notice the outer morphology of every tumor tissue of the patient's glioma and furthermore encourages the specialist's imaging-based investigation and further treatment. Subsequently, the division of glioma is viewed as an initial phase in the X-ray investigation of glioma patients. Since gliomas have various levels of decay and contain different tumor tissue districts and cerebrum X-ray is a multimodal and many-layer three- dimensional sweep picture, manual division of glioma locales requires a great deal of time and labor. Also, manual division is regularly founded on the splendor of the picture saw by the natural eye for region division, which is effectively influenced by the nature of the picture age and the individual components of the tagger. It is inclined to incorrect division and division of repetitive regions. Along these lines, in clinical practice, a completely programmed division strategy with great division precision for gliomas is required. Presently a-days picture handling put a significant part for perceiving different illnesses like bosom, lung, and cerebrum tumors in prior stage for giving the fitting therapy then again clinical pictures assume a vital part in making the correct finding for the specialist and in the patient's treatment cycle. Utilizing smart calculations makes it conceivable to rapidly recognize the sores of clinical pictures, and it is particularly essential to remove highlights from pictures. Numerous examinations have coordinated different calculations into clinical pictures. For clinical picture highlight extraction, a lot of information is dissected to acquire preparing results, assisting specialists with putting forth more

***Author for Correspondence**
Ashish Bhatt

Assistant Professor, Department of Electronics and Communication, University Institute of Technology Rajiv Gandhi Proudyogiki Vishwavidyalaya (UIT-RGPV), Bhopal, Madhya Pradesh, India

Received Date: March 10, 2022
Accepted Date: March 25, 2022
Published Date: March 30, 2022

Citation: Ashish Bhatt. Detection of Brain Tumors from MRI Images based On Development of Thinking Computer systems Techniques. Current Trends in Signal Processing. 2021; 11(3): 28–34p.

© STM Journals 2021. All Rights Reserved

exact defense conclusion. This brings the remedial arrangement and the advancement of imaging instruments to give the absolute best indicative devices in the clinical field. Cerebrum tumor division assumes a significant part in diagnosing mind tumor. Cerebrum tumor division is the way toward isolating the tumor from typical mind tissues; in clinical daily practice, it gives valuable data to finding and treatment arranging. Mind tumor division is perhaps the most significant and troublesome assignments in numerous clinical picture applications since it as a rule includes a gigantic measure of information. Curios because of patient's movement, restricted obtaining time, and delicate tissue limits are normally not very much characterized (Figure 1).

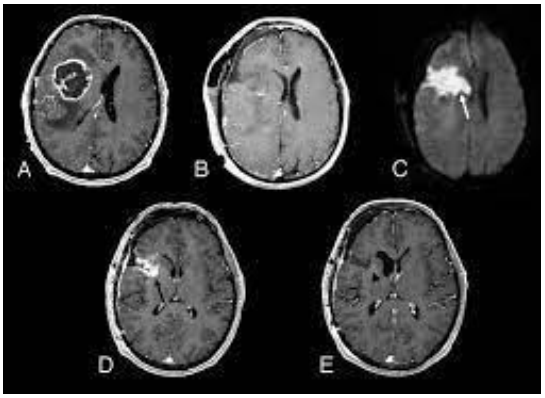

Figure 1. Brain tumor images.

There are enormous class of tumor types which have assortment of shapes and sizes. They may seem aloof sizes and types with various picture powers. Some of them may also have an effect on the surrounding structures, changing the image powers around the tumour. Additionally, the World Wellbeing Association (WHO) expresses that around 400,000 individuals on the planet are influenced with the cerebrum tumor and 120,000 individuals have passed on in the earlier years. Prior to the therapy of chemotherapy, radiotherapy, or mind medical procedures, there is a requirement for clinical specialists to affirm the limits and locales of the cerebrum tumor and figure out where precisely it is found and the specific influenced territory.

For inspecting the antagonistic impacts of the malignant growth, the instrument can be programmed or self-loader for cerebrum tumor division can helps and furthermore goes about as a pre-essential stage for specialists to distinguish the mind tumor prior to doing medical procedures. Tumor cells thermally address a warmth source; their temperature is high contrasted with ordinary synapses. In recent years, there has been a lot of interest in using convolution neural organizations in clinical image analysis, however their presentation is limited by the depth of the organization. Furthermore, knowing how to accelerate data dissemination and make use of all of the organization's cutting-edge features is critical. During pictures preparing, some data of locales of little tumor could be disposed of, for its goal is weakened to a solitary pixel by consistently convolution tasks or some other deep learning method.

BACKGROUND

K. Hu et al., presents a novel mind tumor division technique dependent on multi-fell convolution neural organization (MCCNN) and completely associated contingent arbitrary fields (CRFs). The division interaction for the most part incorporates the accompanying two stages. In the first place, plan multi-fell organization design by joining the middle aftereffects of a few associated parts to consider the neighborhood conditions of names and utilize multi-scale highlights for the coarse division [1].

Y. Ding et al., gives Profound Remaining Expand Organization Center Oversight (RDM-Net), which consolidates the leftover organization with enlarged convolution. It can take care of the issue of

© STM Journals 2021. All Rights Reserved

disappearing slope and increment the open field without decreasing the goal. It assesses the connection between this single pixel and its nearby locale to acquire the spatial construction data of cerebrum tumors. Moreover, the center oversight block comprising of proposition pyramid and multi-various leveled misfortune is proposed, which abbreviates the distance of data way and diminishes aggregate blunders during the organization preparing [2].

C. Han et al., presents the Generative Ill-disposed Organizations (GANs) can combine reasonable/various extra preparing pictures to fill the information need the genuine picture conveyance; analysts have improved grouping by increasing information with commotion to-picture (e.g., irregular clamor tests to assorted obsessive pictures) or picture to-picture GANs (e.g., a kindhearted picture to a harmful one) [3].

Y. Ding et al., shows the improvement in the organization construction of Unet to make it more appropriate for cerebrum tumor division. propose a novel structure called Stack Multi- Association Straightforward Reducing_Net (SMCSRNet) that are stacked by our fundamental squares called Basic Reducing_Net (SRNet). The essential square SRNet is improved from the first Unet, which comprises of four downsampling and upsampling activities during the encoding and deciphering [4].

H. H. King et al., Cerebrum tumor characterization is a vital errand to assess the tumors and settle on a treatment choice as indicated by their classes. There are many imaging procedures used to recognize cerebrum tumors. Notwithstanding, X-ray is generally utilized because of its boss picture quality and the reality of depending on no ionizing radiation. Profound learning (DL) is a subfield of AI and as of late showed a striking exhibition, particularly in grouping and division issues [5].

A. Yang et al., takes tumor pictures as the examination article, and first perform nearby double example highlight extraction of the tumor picture by turn invariance. As the picture shifts and the turn changes, the picture is fixed comparative with the facilitate framework. The technique can precisely portray the surface highlights of the shallow layer of the tumor picture, accordingly improving the vigor of the picture locale depiction [6].

M. I. Razzak et al. describe a two-pathway-bunch CNN with course engineering, in which the yield of an essential CNN is handled as an extra source and connected at the last layer. The model's approval on the BRATS2013 and BRATS2015 data sets revealed that including a gathering CNN into a two-pathway engineering increased overall execution over the currently distributed cutting edge, but the computational complexity remained appealing [7].

P. Kumar Mallick et al., presents a method for picture pressure utilizing a profound wavelet autoencoder (DWA), which mixes the essential component decrease property of autoencoder alongside the picture disintegration property of wavelet change is proposed. The blend of both tremendously affects sinking the size of the list of capabilities for suffering further characterization task by utilizing DNN. The suggested DWA-DNN picture classifier was tested on a dataset of cerebrum images [8].

P. Mohamed Shakeel et al., shows the computational complex nature of neural distinctive verification unfathomably lessened when the whole system is decayed into a couple of subsystems. The highlights are separated utilizing fractal measurement calculation and afterward the main highlights are chosen utilizing multi fractal identification strategy to diminish the intricacy. This imaging sensor is coordinated through remote infrared imaging sensor which is delivered to send the tumor warm information to an expert clinician to screen the prosperity condition and for accommodating control of ultrasound estimations level, particularly if there ought to emerge an event of old patients living in far off zones [9].

G. Wang et al., propose picture explicit calibrating to make a CNN model versatile to a particular test picture, which can be either unaided (without extra client cooperation) or regulated (with extra

© STM Journals 2021. All Rights Reserved

scrawls). Likewise propose a weighted misfortune work considering organization and connection-based vulnerability for the calibrating. applied this system to two applications: 2-D division of various organs from fetal attractive reverberation (MR) cuts, where just two kinds of these organs were clarified for preparing and 3-D division of cerebrum tumor center (barring edema) and entire mind tumor (counting edema) from various MR sequences [10].

D.V.K et al., proposes three strategies for semantic division of mind tumors, one dependent on Completely Convolutional Neural Organizations (FCNNs) design and the other two dependent on U-Net engineering. The trial results on Whelps 2015 dataset show that these techniques can yield promising outcomes contrasted with other existing strategies [11].

N. Joseph et al., The center reason for this work is to analyze the productivity of two strategies which are utilized to fragment the cerebrum tumor pictures. Cerebrum tumor division is a fundamental methodology for analyze tumor in prior stage. For the most part, in clinical imaging, division of cerebrum tumor pictures is executed physically in clinical practice. It is a period taking cycle thus manual mind tumor discovery is confounded [12].

K. K. Gupta et al., Division is the significant advance in the investigation and translation of the clinical CT and MR pictures. Division is utilized to recognize and remove the element regions in the clinical pictures. According to innovation develops quickly, it is continually difficult to track down the best clinical picture reproduction procedure. Along these lines, related improvements in the examination and finding have helped clinical imaging. Specialists and radiologist use Ultrasound, X-ray, CT-Sweep and so on for perception and assessment of inside human body structure with no medical procedure [13].

S. Kumar et al., Alluring tone Imaging be the most loved picture methodology planned implied genius evaluate minds tumor in addition to division be fundamental planned in the interest of examination in addition to activity arrangement. Therefore, vivacious routine division strategy is imperative. Instrument instruction proposition anyplace the portrayal be taught as of data be really successful. Progressive division approach first segment the total cerebrum tumor finishes intra development hankie characterization [14].

T. Chithambaram et al., the Exploration of test is to build up a connection computer aided design framework as accommodating clinical in various mind tumor group. The Exploration is execution on a broadened dataset of 350 post con trast T1-weighted MR pictures of 30 patients and publicly accessible dataset of 280 post contrastT1-weighted MR pictures of 30 patients [15].

T. Chithambaram et al., the Exploration of analysis is to build up a communication computer aided design framework as supportive clinical in numerous cerebrum tumor characterize. The Exploration is execution on a differentiated dataset of 350 post con trast T1-weighted MR pictures of 30 patients and publicly accessible dataset of 280 post contrast T1-weighted MR pictures of 30 patients [16].

N. M. Balasooriya et al., The goal of this exploration is to perceive the tumor type when an assortment of X-ray pictures of a patient is given. To accomplish this objective, a profound learning calculation is created utilizing Convolutional Neural Networks (CNNs). These days, the majority of picture characterization issues use CNNs as they convey higher exactness and precision contrasted with other existing calculations. Here, a refined CNN model is created, prepared utilizing cross approval and tried on mind X-ray pictures got from open data sets. The presentation of the proposed model is promising [17].

N. Singh et al., presents the significant road obstruction in MR Pictures is clarity and affectability for a superior striking picture. As of late, innovation has opened a wide scope of alternatives to comprehend and improve division of mind tumor. The analysis strategy comprises of three phases: preprocessing of Attractive Reverberation pictures, highlight extraction and division [18].

© STM Journals 2021. All Rights Reserved

S. Pereira et al., Attractive reverberation imaging (X-ray) is a generally utilized imaging method to evaluate these tumors, yet the huge measure of information created by X-ray forestalls manual division in a sensible time, restricting the utilization of exact quantitative estimations in the clinical practice. Along these lines, programmed and dependable division strategies are required; notwithstanding, the enormous spatial and primary changeability among mind tumors make programmed division a difficult issue. In this paper, propose a programmed division strategy dependent on Convolutional Neural Organizations (CNN), investigating little 3 ×3 parts [19].

V. Anitha et al., in the current framework, from the start oneself getting sorted out map neural organization prepares the highlights extricated from the discrete wavelet change mix wavelets and the resultant channel factors are thus prepared by the K-closest neighbor and the testing cycle is likewise refined in two phases. The proposed two-level characterization framework groups the mind tumors in twofold preparing measure which gives best execution over the conventional order strategy [20].

PREDICTION TECHNIQUE APPROACH

The following flowchart explains technique by which brain tumour data will be predicted.

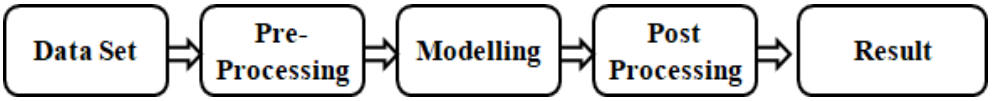

Figure 2. Data prediction technique.

Collect Data Set

For implementation the research works, the brain tumor data set will be taken from NBIA Data Retriever/ BRATS Dataset or any other bio medical data provider server (Figure 2).

Preprocess of Data

The following preprocessing processes were applied to each image:

Crop the image such that only the brain is visible (which is the most important part of the image).

Because the photos in the dataset are different sizes, resize the image to have a shape of (240, 240, 3)=(image width, image height, number of channels). As a result, all photos should have the same shape to send into the neural network as an input.

To scale pixel values to the range 0-1 use normalization

Model or system Model Architecture or configuration

A deep Convolution Neural Network (CNN) model with SVM is configuring that requires minimal pre-processing. Healthy tissue, actively increasing tumour, and non-advancing tumour regions may all be distinguished and predicted by the model. Because CNNs are local invariant, they can abstract token features for classification without relying on large-scale spatial data.

Feature Extraction

Feature extraction is a dimensionality reduction procedure that reduces a large set of raw data into smaller groupings for processing. The enormous number of variables in these large data sets necessitates a lot of computational resources to process.

Evaluation

Accu2racy, precision, and recall are the three basic measures used to evaluate a classification model. The percentage of correct predictions for the test data is known as accuracy. It's simple to figure out by dividing the number of correct guesses by the total number of predictions. Artificial neural networks, algorithms inspired by the human brain, learn from enormous volumes of data in

© STM Journals 2021. All Rights Reserved

deep learning, a subset of machine learning. Deep learning enables machines to tackle complicated issues even when they are given a large, unstructured, and interconnected data set.

PARAMETERS

Now apply the machine learning technique to find the performance parameters. The existing work applied several techniques.

Now the performance parameters are calculated in terms of precision, recall, f-1 measure, accuracy etc. by using the following formulas:

- True Positive (TP): predicted true and event are positive. True Negative (TN): Predicted true and event are negative.
- False Positive (FP): predicted false and event are positive. False Negative (FN): Predicted false and event are negative.

$$
\begin{aligned}
Precision &= \frac{|TP|}{|TP| + |FP|} \\
Recall &= \frac{|TP|}{|TP| + |FN|} \\
F1 &= 2 \cdot \frac{Precision \cdot Recall}{Precision + Recall} \\
Accuracy &= \frac{|TP| + |TN|}{|TP| + |TN| + |FP| + |FN|}
\end{aligned}
$$

CONCLUSION

A brain cancer detection and grouping framework has been planned and created by numerous individuals of the specialist. In X-ray images of various patients with Astrocytoma type cerebrum tumours, the framework uses PC-based techniques to distinguish tumour squares or damage and group the type of tumour using Fake Neural Organization. The ordinary strategy incorporates the picture handling strategies like histogram adjustment, picture division; picture upgrade, morphological tasks and highlight extraction have been created for location of the mind tumor in the X-ray pictures of the malignancy influenced patients. The development methods incorporate computerized reasoning, AI and profound learning. Further the enhance method will be created to distinguish the cerebrum tumors from MRI images.

REFERENCES

1. K. Hu et al., "Brain Tumor Segmentation Using Multi-Cascaded Convolutional Neural Networks and Conditional Random Field," in IEEE Access, vol. 7, pp. 92615-92629, 2019, doi: 10.1109/ACCESS.2019.2927433.
2. Y. Ding, C. Li, Q. Yang, Z. Qin and Z. Qin, "How to Improve the Deep Residual Network to Segment Multi-Modal Brain Tumor Images," in IEEE Access, vol. 7, pp. 152821-152831, 2019, doi: 10.1109/ACCESS.2019.2948120.
3. C. Han et al., "Combining Noise-to-Image and Image-to-Image GANs: Brain MR Image Augmentation for Tumor Detection," in IEEE Access, vol. 7, pp. 156966-156977, 2019, doi: 10.1109/ACCESS.2019.2947606.
4. Y. Ding, F. Chen, Y. Zhao, Z. Wu, C. Zhang and D. Wu, "A Stacked Multi-Connection Simple Reducing Net for Brain Tumor Segmentation," in IEEE Access, vol. 7, pp. 104011- 104024, 2019, doi: 10.1109/ACCESS.2019.2926448.
5. H. H. Sultan, N. M. Salem and W. Al-Atabany, "Multi- Classification of Brain Tumor Images Using Deep Neural Network," in IEEE Access, vol. 7, pp. 69215-69225, 2019, doi: 10.1109/ACCESS.2019.2919122.
6. Yang, X. Yang, W. Wu, H. Liu and Y. Zhuansun, "Research on Feature Extraction of Tumor Image Based on Convolutional Neural Network," in IEEE Access, vol. 7, pp. 24204-24213, 2019, doi: 10.1109/ACCESS.2019.2897131.

© STM Journals 2021. All Rights Reserved

7. M. I. Razzak, M. Imran and G. Xu, "Efficient Brain Tumor Segmentation With Multiscale Two-Pathway-Group Conventional Neural Networks," in IEEE Journal of Biomedical and Health Informatics, vol. 23, no. 5, pp. 1911-1919, Sept. 2019, doi: 10.1109/JBHI.2018.2874033.
8. P. Kumar Mallick, S. H. Ryu, S. K. Satapathy, S. Mishra, G. N. Nguyen and P. Tiwari, "Brain MRI Image Classification for Cancer Detection Using Deep Wavelet Autoencoder-Based Deep Neural Network," in IEEE Access, vol. 7, pp. 46278-46287, 2019, doi: 10.1109/ACCESS.2019.2902252.
9. P. Mohamed Shakeel, T. E. E. Tobely, H. Al-Feel, G. Manogaran and S. Baskar, "Neural Network Based Brain Tumor Detection Using Wireless Infrared Imaging Sensor," in IEEE Access, vol. 7, pp. 5577-5588, 2019, doi: 10.1109/ACCESS.2018.2883957.
10. G. Wang et al., "Interactive Medical Image Segmentation Using Deep Learning With Image-Specific Fine Tuning," in IEEE Transactions on Medical Imaging, vol. 37, no. 7, pp. 1562-1573, July 2018, doi: 10.1109/TMI.2018.2791721.
11. D. V.K., M. V. and S. R. S., "Semantic Segmentation of Brain Tumor from MRI Images," 2018 15th IEEE India Council International Conference (INDICON), Coimbatore, India, 2018, pp. 1-5, doi: 10.1109/INDICON45594.2018.8987146.
12. N. Joseph, D. Murugan, A. Ramya and T. Ganesh Kumar, "Performance Study on Brain Tumor Segmentation Techniques," 2018 4th International Conference on Computing Communication and Automation (ICCCA), Greater Noida, India, 2018, pp. 1-6, doi: 10.1109/CCAA.2018.8777660.
13. K. K. Gupta, N. Dhanda and U. Kumar, "A Comparative Study of Medical Image Segmentation Techniques for Brain Tumor Detection," 2018 4th International Conference on Computing Communication and Automation (ICCCA), Greater Noida, India, 2018, pp. 1-4, doi: 10.1109/CCAA.2018.8777561.
14. S. Kumar, A. Negi, J. N. Singh and A. Gaurav, "Brain Tumor Segmentation and Classification Using MRI Images via Fully Convolution Neural Networks," 2018 International Conference on Advances in Computing, Communication Control and Networking (ICACCCN), Greater Noida (UP), India, 2018, pp. 1178-1181, doi: 10.1109/ICACCCN.2018.8748614.
15. R. Vinoth and C. Venkatesh, "Segmentation and Detection of Tumor in MRI images Using CNN and SVM Classification," 2018 Conference on Emerging Devices and Smart Systems (ICEDSS), Tiruchengode, 2018, pp. 21-25, doi: 10.1109/ICEDSS.2018.8544306.
16. T. Chithambaram and K. Perumal, "Brain tumor segmentation using genetic algorithm and ANN techniques," 2017 IEEE International Conference on Power, Control, Signals and Instrumentation Engineering (ICPCSI), Chennai, 2017, pp. 970-982, doi: 10.1109/ICPCSI.2017.8391855.
17. N. M. Balasooriya and R. D. Nawarathna, "A sophisticated convolutional neural network model for brain tumor classification," 2017 IEEE International Conference on Industrial and Information Systems (ICIIS), Peradeniya, 2017, pp. 1-5, doi: 10.1109/ICIINFS.2017.8300364.
18. N. Singh, S. Das and A. Veeramuthu, "An efficient combined approach for medical brain tumour segmentation," 2017 International Conference on Communication and Signal Processing (ICCSP), Chennai, 2017, pp. 1325-1329, doi: 10.1109/ICCSP.2017.8286598.
19. S. Pereira, A. Pinto, V. Alves and C. A. Silva, "Brain Tumor Segmentation Using Convolutional Neural Networks in MRI Images," in IEEE Transactions on Medical Imaging, vol. 35, no. 5, pp. 1240-1251, May 2016, doi: 10.1109/TMI.2016.2538465.
20. Anitha and S. Murugavalli, "Brain tumour classification using two-tier classifier with adaptive segmentation technique," in IET Computer Vision, vol. 10, no. 1, pp. 9-17, 2 2016, doi: 10.1049/iet-cvi.2014.0193.

© STM Journals 2021. All Rights Reserved